

Allegro Scherzoso

Caesar Cui
(1835 - 1918)

(M.M. $\text{♩} = 72$)
Allegro

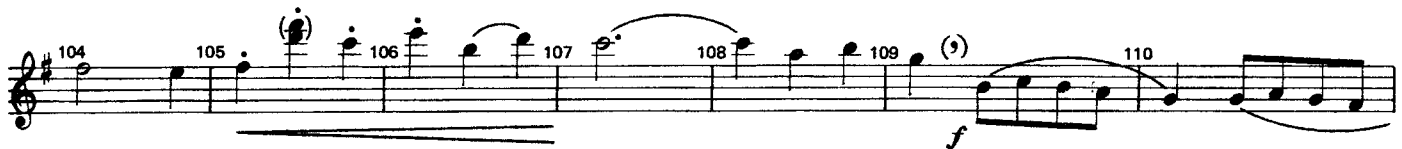
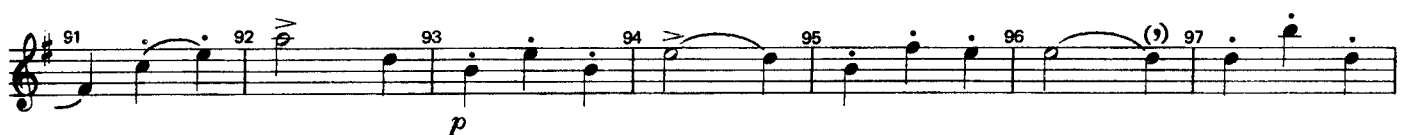

Allegro Scherzoso

Caesar Cui
(1835 - 1918)

(M.M. $\text{♩} = 72$)
Allegro

16 *f* 17 *mp* 18 19 20 *p*

21 *p* 22 23 24 *p* 25

26 27 28 29 30 31 *p*

32 33 34 35 36 37

Semplice (♩ = 52)

77 78 79 80

p

81 82 83 84

Tempo primo (♩ = 72)

85 86 87 88 89 90

mf

p

91 92 93 94 95 96

p

(9)

97 98 99 100 101 102

103 104 105 106 107 108

109 110 111 112 113

f *mf*

114 115 116 117 118

mf

119 120 121 122 123

3 4 3 4 1 2 3 1 2 3 1 3 4

124 125 126 127 128

f *mf*

129 130 131 132 133

mf *p*

134 135 136 137 138 139

p *pp*